

RIG LOCATION GUIDE

LeTourneau
TECHNOLOGIES
| OFFSHORE
PRODUCTS

Longview, Texas

April 2011

LeTourneau TECHNOLOGIES

OFFSHORE
PRODUCTS

Main: +1-903-237-7500 Fax: +1-903-237-7569
Parts: +1-903-237-7556 Fax: +1-903-237-7083
Service: +1-601-629-3377 Fax: +1-601-636-7371
Engin: +1-903-237-7500 Fax: +1-903-237-7569

www.letourneautechnologies.com

SALES: offshore.parts@letourneautechnologies.com

SERVICE: offshore.service@letourneautechnologies.com

ENGINEERING: offshore.engineering@letourneautechnologies.com

P.O. Box 2307
Longview, Texas 75606
USA

LeTourneau

Self-Elevating Mobile Offshore Drilling Units
designed & built for the next 50 years

TARZAN CLASS™ -to 300 ft WD

Super 116E Class - to 350 ft WD

WORKHORSE® Class - to 400 ft WD

Super Gorilla XL Class - to 550 ft WD

Built on Experience. Driven by Vision.

RECAP OF UNITS AS OF 4/2011

LeTourneau Jack-up Units:

Slot	60	
Cantilever	121	
SLOTILEVER®	25	206
Semisubmersibles		5
Drilling Tenders and Posted Barges		5
Drill Ships		1
Self-Elevating Lift Boat & Workover Rigs		4
Dredge Barges		1
Floating Crane Barges		1
Steel Barges		1
Total Unit Count		<u>224</u>
Assigned numbers		263
Hulls not assigned numbers		2
Hull Numbers Not Used		41
Units Under Construction Included In Above		12

LeTourneau Technologies, LeTourneau, stylized L, SLOTILEVER, STORMLOK, GORILLA, stylized TARZAN CLASS, and WORKHORSE are trademarks or registered trademarks of LeTourneau Technologies, Inc. TERMINATOR is a trademark of Rowan Co., Inc.

HULL	OWNER	NAME	TYPE	CLASS	LEG LGTH.	SHIPYARD	DATE DEL.
1	Zapata	Scorpion	Self Elev.		169 Tri.	Vicksburg	11/02/55
	PRESENT STATUS: Retired 12/86. Sank in tow, Canary Islands in storm, 11/22/69.						
2	Zapata	Vinegarroon	Self Elev.		240 Tri.	Vicksburg	4/29/57
	PRESENT STATUS: Retired 3/83.						
3	Eckhart Marine Group GMBH	Chris Seger	Self Elev.	3	309 Tri.	Vicksburg	10/21/57
	PRESENT STATUS: Scraped, 11/87 (Ex Mr. Cap).						
4	Deepwater Expl.	Deepwater II	Self Elev.	4	115 Tri.	Vicksburg	8/57
	PRESENT STATUS: Salvaged but not returned to service. Collapsed following Hurricane Audrey, GOM, 7/57.						
5	Dixilyn	Julie Ann	Self Elev.	3	175 Tri.	Vicksburg	2/58
	PRESENT STATUS: Sank in tow off S. La. in storm, 3/69.						
6	Abay Holding S.A.	Hudson Bay	Self Elev.	6	175 Tri.	Vicksburg	4/58
	PRESENT STATUS: Retired 1/91, Africa (Ex CE Thornton).						
7	Arabian American Oil Company	AMDP-1	Self Elev.	7	125 Tri.	Vicksburg	2/58
	PRESENT STATUS: Sank in tow, Arabian Gulf, 9/28/75.						
8	Japan Pet. Expl.	Hakuryul	Self Elev.	3	168 Tri.	Akita, Japan	8/8/58
	PRESENT STATUS: Retired 11/86, Japan. (Kit)						

*Rigs Built in Vicksburg

**Rigs with enhanced leg

HULL	OWNER	NAME	TYPE	CLASS	LEG LGTH.	SHIPYARD	DATE DEL.
9	Italian Govt. PRESENT STATUS: E. Africa. Converted to missile tracking vessel about 1962 (Ex Scarabeo).	Santa Rita	Self Elev.	9	123 Tri.	Vicksburg	10/9/58 8*
10	Coral Drilling PRESENT STATUS: Destroyed in fire off La. in 8/68. 250 Ton Crane Barge (Ex Elefante).	Little Bob	Self Elev.	9	126 Tri.	Vicksburg	11/59 9*
13	Gulf Marine Maint. & Offshore Services PRESENT STATUS: Retired 12/84. Damaged in blowout and fire off Indonesia (Ex Lofco V1001).	D.M. Saunders	Self Elev.	9	208 Tri.	Vicksburg	8/24/60 10*
14	Amer. Pac. Int'l. PRESENT STATUS: Sank 1/76.	Gatto Selvatico	Self Elev.	14	212 Tri.	Milano, Italy (Kit)	11/22/60
15	Corsarcio Puente Maracaibo PRESENT STATUS: Unknown (Last location Lake Maracaibo).	Jirafa	Floating Crane Barge			Vicksburg	8/9/60 11*
16	Saipem PRESENT STATUS: Retired 5/89.	Perro Negro	Self Elev.	14	212 Tri.	Marina De Massa, Italy (Kit)	4/20/61
17	Saipem PRESENT STATUS: Destroyed in blowout/fire 9/29/65 off Ravenna, Italy.	Paguro	Self Elev.	14	215 Tri.	Porto Corsini, Italy (Kit)	8/5/63

*Rigs Built in Vicksburg

**Rigs with enhanced leg

HULL	OWNER	NAME	TYPE	CLASS	LEG LGTH.	SHIPYARD	DATE DEL.
21	Jagson Intl.	Jagson Galaxy	Self Elev.	21	493 Tri. S.	Vicksburg	9/20/63
PRESENT STATUS: Brazil. Out of service, lost all legs, 1992 (Ex Dixilyn 250, DF 80). 12*							
22	Zapata	Maverick I	Self Elev.	21	376 Tri. S.	Vicksburg	4/15/64
PRESENT STATUS: Sank in Hurricane Betsy, GOM 9/65. 13*							
23	Forex Neptune	Neptune I	Self Elev.	23	250 Tri.	Rouen, France (Kit)	4/29/65
PRESENT STATUS: Retired 7/83. Sold to a group of European investors, 12/83. The unit is used as a mobile jetty in Nigeria.							
24	Perenco	Intrepid	Self Elev.	300	460 Tri. S.	Vicksburg	12/23/64
PRESENT STATUS: Gabon. Production Unit (Ex Ocean Master 1). 14*							
25	Trans Texas	Rigmar 151	Self Elev.	300	354 Tri. S.	Rouen, France (Kit)	12/65
PRESENT STATUS: Sank 1997, Brazil, lost all legs 8/83 (Ex Neptune Gascogne, Norbe III).							
26	P&E Drilling Co.	P&E-Endeavour	Self Elev.	300	394 Tri. S.	Vicksburg	4/2/65
PRESENT STATUS: Retired 4/93. Brazil (Ex Endeavour). 15*							
27	Amni Int. Petroleum	Langley	Self Elev.	300	260 Tri. S.	Vicksburg	7/10/65
PRESENT STATUS: Nigeria. Production Unit (Ex Penrod-53). 16*							
28	Clarendon Ltd.	Mr. Jack	Self Elev.	300	460 Tri. S.	Vicksburg	9/22/65
PRESENT STATUS: Retired 5/88. 17*							

*Rigs Built in Vicksburg

**Rigs with enhanced leg

HULL	OWNER	NAME	TYPE	CLASS	LEG LGTH.	SHIPYARD	DATE DEL.
29	Penrod	Penrod 54	Self Elev.	300	365 Tri. S.	Vicksburg	12/9/65
PRESENT STATUS: Retired 7/89. 18*							
30	Verde Offshore	Zeus	Self Elev.	150	270 Tri.	Vicksburg	11/27/65
PRESENT STATUS: Scrapped 2008, Freeport. Burned 11/90. Salvaged Construction Barge, (Ex Penrod-55). 19*							
31	Loffland	Ocean Master II	Self Elev.	300	460 Tri. S.	Vicksburg	4/20/66
PRESENT STATUS: Sank under tow 6/10/77 off W. Africa. 20*							
32	Mansal Offshore	Murjan	Self Elev.	150	271 Tri.	Vicksburg	8/6/66
PRESENT STATUS: W. Africa. Accommodation Unit (Ex Penrod-56). 21*							
33	Delta Offshore	Chaparral	Self Elev.	300	435 Tri. S.	Vicksburg	3/21/66
PRESENT STATUS: Brazil (Ex Chaparral, P&E Chaparral, Jagon Pioneer) (6/28/10) Non drilling. 22*							
34	Zapata	Heron	Self Elev.	300	435 Tri. S.	Vicksburg	5/66
PRESENT STATUS: Retired 11/85. 23*							
35	Chevron-Cabinda	AMDP-2	Self Elev.	300	332 Tri. S.	Vicksburg	5/27/66
PRESENT STATUS: Arabian Gulf (Saudi Arabia). Accommodation Unit. 24*							
36	Nabors	Rig 692	Self Elev.	150	270 Tri.	Vicksburg	1/11/66
PRESENT STATUS: Arabian Gulf. Accommodation Unit (Ex Penrod-57, Deema). 25*							
37	Dolphin	Dolphin Titan 143	Self Elev.	37	224 Tri.	Vicksburg	6/66
PRESENT STATUS: Retired 1/89. Capsized and sank under tow 9/19/77. (Ex Placid 66). 26*							

*Rigs Built in Vicksburg

**Rigs with enhanced leg

HULL	OWNER	NAME	TYPE	CLASS	LEG LGTH.	SHIPYARD	DATE DEL.
38	Dixilyn-Field	DF-81	Self Elev.	150	371 Tri.	Vicksburg	10/4/66 27*
PRESENT STATUS: Sank in Hurricane Allen 8/9/80 (Ex Dixilyn 150).							
39	Nabors Offshore	Dolphin 109	Self Elev.	39-C	243 Tri.	Vicksburg	3/16/67
PRESENT STATUS: Gulf of Mexico. Sank under tow, 2/5/80. Salvaged and returned to service (Ex Topper I, JFP 9, Workhorse IX). 28*							
40	Nabors Offshore	Rig 691	Self Elev.	40	418 Sq. S.	Vicksburg	8/67 29*
PRESENT STATUS: W. Africa. Accommodation Unit. 8/92 (Ex Zapata Explorer, Ahmed Explorer).							
41	Zapata	Topper II	Self Elev.	39-C	221 Tri.	Vicksburg	1/28/68 30*
PRESENT STATUS: Retired 9/86.							
42	NIOC	Al Borz	Self Elev.	42	348 Sq.	Vicksburg	10/15/68 31*
PRESENT STATUS: Arabian Gulf (Iran) (Ex Penrod-58, Momentum II).							
43	Transocean	Franklin	Self Elev.	42	248 Sq.	Vicksburg	2/5/69
PRESENT STATUS: Venezuela. Production Unit (Ex Penrod-59).							
44	Sedco	Sedco 150	Self Elev.	44-C	220 Tri.	Levis, Canada (Kit)	5/22/69
PRESENT STATUS: Scrap 11/85 (Ex Kenting I).							
45	Reading & Bates	W.D. Kent	Self Elev.	45	245 Tri.	Vicksburg	4/69 33*
PRESENT STATUS: Sank when hit by barge in storm off Dubai 2/23/76 (Ex GL Temple).							

*Rigs Built in Vicksburg

**Rigs with enhanced leg

HULL	OWNER	NAME	TYPE	CLASS	LEG LGTH.	SHIPYARD	DATE DEL.
46	Century Offshore PRESENT STATUS: Gulf of Mexico. 750 Ton Crane Barge (Ex Smackover).	Gulf Commander	Self Elev.	46-C	168 Tri.	Vicksburg	8/15/69 34*
47	Petrobras PRESENT STATUS: Brazil (Ex Western Star).	Petrobras IV	Self Elev.	47-C	194 Tri.	Vicksburg	12/15/69 35*
48	Rowan PRESENT STATUS: Sank in Hurricane Lilli, GOM, 10/02.	Rowan Houston Rig 002	Self Elev.	52 Mod. SLOTILEVER® Conversion	323 Tri.	Vicksburg	3/14/70 36*
50	Rowan PRESENT STATUS: Sank in Hurricane Katrina, GOM, 8/28/05. Terminator®.	Rowan New Orleans Rig 003	Self Elev.	52	323 Tri.	Vicksburg	9/29/70 37*
51	Hercules PRESENT STATUS: Gulf of Mexico (Ex Western Delta., WT Offshore Delta, Parker 22J, Hercules 22).	Hercules 173	Self Elev.	51-C MAT	243 Tri.	Vicksburg	2/19/71 38*
52	Dixilyn-Field PRESENT STATUS: Retired 3/86 (Ex Earl Rowe-San Antonio).	DF-82	Self Elev.	52	290 Tri.	Singapore	9/10/71
53	Venezuela PRESENT STATUS: Venezuela. Compressor Unit. (Ex Penrod-60).	Forrestal	Self Elev.	53	255 Sq.	Vicksburg	8/12/71 39*
54	Zapata PRESENT STATUS: Retired 7/89.	Zapata Nordic	Self Elev.	54	440 Sq. S.	Vicksburg	3/31/72 40*

*Rigs Built in Vicksburg

**Rigs with enhanced leg

HULL	OWNER	NAME	TYPE	CLASS	LEG LGTH.	SHIPYARD	DATE DEL.
55	Penrod	Penrod 61	Self Elev.	53	466 Sq.	Vicksburg	12/23/71
PRESENT STATUS: Sank in Hurricane Juan, 10/28/85. 41*							
56	Noble Drilling	Noble Leonard Jones	Self Elev.	53 Mod. SLOTILEVER® Conversion	500 Sq.	Vicksburg	6/10/72
PRESENT STATUS: Bay of Campeche (Mexico). Upgraded 1997 (Ex Penrod-62, Coral Sea). 42*							
57	MMEER	Sea Tower	Self Elev.	53 Mod.	500 Sq.**	Vicksburg	10/30/72
PRESENT STATUS: Gulf of Mexico (Ex Mr. Mel, Ocean Tower). Damaged in Hurricane Ike, GOM, 9/12/08. 43*							
58	Pride	Pride Mexico	Semi			Brownsville	10/25/73
PRESENT STATUS: Brazil (Ex Pentagone 82, Treasure Viking, Tor Viking, Viking).							
59	Zapata	Topper III	Self Elev.	53-C	444 Sq.	Vicksburg	11/30/72
PRESENT STATUS: Sank in blowout off La., 3/75. 44*							
60	Rowan	Rowan Anchorage Rig 005	Self Elev.	52	324 Tri.	Singapore	8/22/72
PRESENT STATUS: Sank in Hurricane Ike, GOM, 9/12/08.							
61	Aban Offshore	Aban 7	Self Elev.	52 Mod SLOTILEVER® Conversion	324 Tri.	Vicksburg	3/7/73
PRESENT STATUS: UAE (Ex Rowan Texas) Upgraded 2009. 45*							

*Rigs Built in Vicksburg

**Rigs with enhanced leg

HULL	OWNER	NAME	TYPE	CLASS	LEG LGTH.	SHIPYARD	DATE DEL.
62	Diamond Offshore	Ocean King	Self Elev.	64 Mod. SLOTILEVER® Conversion	410 Sq.	Vicksburg	7/30/73
PRESENT STATUS: Croatia, damaged in fire 8/80. Upgraded 5/82 and 1990. 46*							
63	Des Ceray	Key Biscayne	Self Elev.	52	357 Tri.	Singapore	8/24/72
PRESENT STATUS: Unknown. (Sank under tow, Australia 9/83. Salvaged 12/83. Sold to Des Ceray.)							
64	Pride	Pride Pennsylvania	Self Elev.	64 Mod. SLOTILEVER® Conversion	410 Sq.	Vicksburg	11/7/73
PRESENT STATUS: Arabian Gulf (UAE). Upgraded 1991 (Ex Key West, Foresight Driller III). 47*							
65	Sedco Forex	Searex 03	Tender			Singapore	9/15/72
PRESENT STATUS: Retired 1994. Singapore (Ex Grand Large).							
66	Petrobras	Petrobras 27	Semi			Brownsville	2/11/75
PRESENT STATUS: Brazil. Floating Production System (Ex Penrod-71, Padril 71).							
67	Compass Energy	Molly Brown	Semi			Brownsville	9/17/75
PRESENT STATUS: Singapore. Floating Production System (Ex Penrod-72, Placid 72, Intrepid, Petrobras 24).							
68	KCA Deutag	Ben Rinnes	Self Elev.	64 Mod.	477 Sq.**	Clydebank	11/7/73
PRESENT STATUS: Angola (Ex P-64, E-64, Songa Neptune) Upgraded 2002. Lost legs in Hurricane Ivan, GOM, 9/14/04. Repaired 2006.							

*Rigs Built in Vicksburg

**Rigs with enhanced leg

HULL	OWNER	NAME	TYPE	CLASS	LEG LGTH.	SHIPYARD	DATE DEL.
70	Atwood Oceanics	Seahawk	Semi			Singapore	2/27/74
PRESENT STATUS: Malaysia. Converted to Tender-Assst Drilling Unit 1992, upgraded 1999 (Ex Margje).							
71	Transocean	C.E. Thornton	Self Elev.	64 Mod. SLOTILEVER® Conversion	410 Sq.	Vicksburg	3/8/74
PRESENT STATUS: India. Upgraded 1984 (Ex Demaga). 48*							
73	Estesco	Estesco	Semi			Brownsville	8/8/76
PRESENT STATUS: Gulf of Mexico. Accomodation (Ex -75, Treasure 75, Lafitte, Oden Millenium).							
75	Aban Offshore	Aban 03	Self Elev.	64 Mod. SLOTILEVER® Conversion	377 Sq.	Singapore	5/14/74
PRESENT STATUS: India. Upgraded 1984 (Ex Chickamauga, Ile D Amsterdam).							
76	Transocean	GSF Rig 103	Self Elev.	52-C	357 Tri.	Singapore	8/16/74
PRESENT STATUS: Egypt.							
77	Transocean	F.G. McClintock	Self Elev.	64 Mod. SLOTILEVER® Conversion	410 Sq.	Singapore	3/13/75
PRESENT STATUS: India. Upgraded 1984.							

*Rigs Built in Vicksburg

**Rigs with enhanced leg

HULL	OWNER	NAME	TYPE	CLASS	LEG LGTH.	SHIPYARD	DATE DEL.
78	Transocean	GSF Rig 105	Self Elev.	52-C	357 Tri.	Singapore	5/28/75
PRESENT STATUS: Gulf of Suez (Egypt).							
79	Dixilyn-Field	DF-83	Self Elev.	52	357 Tri.	Vicksburg	7/5/74
PRESENT STATUS: Sank 12/86. (Ex Bob Bushman).							
80	Nabors Offshore	Nabors 656	Self Elev.	80 Mod.	365 Tri.	Clydebank	10/9/74
PRESENT STATUS: Arabian Gulf (Saudi Arabia) (Ex Key Victoria) (Cantilever added).							
81	Diamond Offshore	Ocean Titan	Self Elev.	64 Mod. SLOTILEVER® Conversion	466 Sq.	Vicksburg	12/16/74
PRESENT STATUS: Gulf of Mexico. Upgraded 1989 (Ex Mr. SI). 50*							
82	National Drilling	Al Ittihad	Self Elev.	82 Mod. Cantilever	267 Tri.	Clydebank	4/22/75
PRESENT STATUS: Arabian Gulf (UAE).							
83	Lunsafe	Safe Esberg	Self Elev.	82	362 Tri.	Singapore	1/7/75
PRESENT STATUS: Arabian Gulf (Qatar). Converted Production 1996 (Ex Trident I, Naymin Yaung, Allen John, Amina, Atlantic Esberg).							
[901]	Reading & Bates	Douglas Carver	Drillship	LSD-23		Clydebank	2/14/75
PRESENT STATUS: Retired 12/88. West Africa.							

*Rigs Built in Vicksburg

**Rigs with enhanced leg

HULL	OWNER	NAME	TYPE	CLASS	LEG LGTH.	SHIPYARD	DATE DEL.
84	Rowan	Rowan Louisiana Rig 16	Self Elev.	84	466 Sq.	Vicksburg	3/21/75
PRESENT STATUS: Gulf of Mexico. Lost legs in Hurricane Rita 9/24/05. Repaired and returned to service 2006. 51*							
85	Rowan	Rowan Alaska Rig 17	Self Elev.	84	477 Sq.	Vicksburg	8/18/75
PRESENT STATUS: Gulf of Mexico. 52*							
86	Noble	Noble Eddie Paul	Self Elev.	84 Mod. SLOTILEVER® Conversion	501 Sq.	Vicksburg	12/2/75
PRESENT STATUS: Bay of Campeche (Mexico). Upgraded 1996 (Ex Penrod-66, Wasp). 53*							
87	Noble	Noble Bill Jennings	Self Elev.	84 Mod. SLOTILEVER® Conversion	344 Sq.	Clydebank	9/23/75
PRESENT STATUS: Bay of Campeche (Mexico). Upgraded 1998 (Ex Penrod-65, Nimitz).							
88	Great Offshore	Kedarnath	Self Elev.	84	410 Sq.	Brownsville	12/1/75
PRESENT STATUS: Mumbai High (India) (Ex Shenandoah).							
89	Noble	Noble Carl Norberg	Self Elev.	82-C	257 Tri.	Singapore	1/27/76
PRESENT STATUS: Bay of Campeche (Mexico) (Ex Western Triton I). Damaged in fire 2/27/80. Repaired 6/80.							
90	Noble	Noble Chuck Syring	Self Elev.	82-C	357 Tri.	Singapore	7/27/76
PRESENT STATUS: Arabian Gulf (Qatar) (Ex Western Triton II, Dana).							

*Rigs Built in Vicksburg

**Rigs with enhanced leg

HULL	OWNER	NAME	TYPE	CLASS	LEG LGTH.	SHIPYARD	DATE DEL.
91	Atwood Oceanics	Vicksburg	Self Elev.	84 Mod. Cantilever Conversion	410 Sq.**	Vicksburg	4/9/76
PRESENT STATUS: Thailand. Upgraded 1998. 54*							
92	Transocean	GSF Key Gibraltar	Self Elev.	84 Mod. Cantilever Conversion	410 Sq.	Clydebank	2/11/76
PRESENT STATUS: Malaysia. Upgraded 1996.							
93	Pride	Pride Wisconsin	Self Elev.	84	410 Sq.	Brownsville	5/22/76
PRESENT STATUS: Gulf of Mexico. (Ex Key Largo, Marine 304).							
94	ENSCO	ENSCO 67	Self Elev.	84 Mod Cantilever Conversion	511 Sq.**	Clydebank	6/25/76
PRESENT STATUS: Indonesia. Upgraded 2005. (Ex Penrod-67, ENSCO 01).							
95	PDVSA	ENSCO 69	Self Elev.	84	511 Sq.**	Vicksburg	7/9/76
PRESENT STATUS: Venezuela (Ex Penrod-69). Naturalized by Venezuelan Government 6/6/09. 55*							
96	ENSCO	ENSCO 68	Self Elev.	84 Mod Cantilever Conversion	466 Sq.	Brownsville	10/18/76
PRESENT STATUS: Venezuela. Upgraded 2004 (Ex Penrod-68).							

*Rigs Built in Vicksburg

**Rigs with enhanced leg

HULL	OWNER	NAME	TYPE	CLASS	LEG LGTH.	SHIPYARD	DATE DEL.
97	Transocean	Trident II	Self Elev.	84 Mod. SLOTILEVER® Conversion	410 Sq.	Singapore	1/15/77
PRESENT STATUS: Bombay High (India). Upgraded 1985.							
99	Transocean		Posted Barge			Singapore	10/10/75
PRESENT STATUS: Gulf of Mexico (Ex Rowan Fairbanks).							
100	Gulf Drilling	Al-Wajbah	Self Elev. Cantilever	82 Mod.	357 Tri.	Singapore	3/21/77
PRESENT STATUS: Arabian Gulf (Qatar). (Ex Maersk Exertur, Muna, Gulf-3).							
114	EDC	Sety	Self Elev.	82	357 Tri.	Singapore	8/2/77
PRESENT STATUS: Red Sea (Egypt). Converted to production 1993. Damaged in blowout, repaired and returned to service 10/18/80. (Ex Maersk Endurer).							
115	National Drilling	Al Ghallan	Self Elev.	82 Mod. Cantilever	267 Tri.	Clydebank	3/14/77
PRESENT STATUS: Arabian Gulf (UAE).							
116	Rowan	Rowan Odessa Rig 19	Self Elev.	116S	477 Sq.	Vicksburg	12/11/76
PRESENT STATUS: Sank in Hurricane Rita, GOM, 9/24/05, Damaged in blowout and fire 10/1/77.							
117	Marlin Offshore	W.D. Kent	Tender			Brownsville	7/6/77
PRESENT STATUS: Malaysia.							

*Rigs Built in Vicksburg

**Rigs with enhanced leg

HULL	OWNER	NAME	TYPE	CLASS	LEG LGTH.	SHIPYARD	DATE DEL.
118	Mermaid	MTR 1	Tender			Singapore	1/24/78
PRESENT STATUS: Thailand (Ex Tenaga, Piranha).							
119	Rowan	Rowan Juneau Rig 10	Self Elev.	116S	343 Sq.**	Vicksburg	8/1/77
PRESENT STATUS: Gulf of Mexico. Upgraded 6/80.							
120	ENSCO	ENSCO 98	Self Elev.	82SD-C	360 Tri.	Vicksburg	11/22/77
PRESENT STATUS: Gulf of Mexico (Mexico) (Ex Penrod-63, ENSCO 63).							
121	ENSCO	ENSCO 80	Self Elev.	116 Mod. Cantilever Conversion	343 Sq.	Clydebank	8/4/78
PRESENT STATUS: North Sea (UK). Upgraded 1995 (Ex Penrod-80).							
122	Penrod	Penrod 52	Self Elev.	82SD-C	360 Tri.	Vicksburg	3/22/78
PRESENT STATUS: Sank in blowout off Texas, 7/83.							
123	Saipem	Perro Negro 4	Self Elev.	150-44-C	248 Tri.	Brownsville	12/23/77
PRESENT STATUS: Egypt (Ex Texas Star).							
124	Rowan	Rowan Ft. Worth Rig 21	Self Elev.	116-C	477 Sq.	Vicksburg	8/10/78
PRESENT STATUS: Sank in Hurricane Rita, GOM, 9/24/05.							
125	ENSCO	ENSCO 81	Self Elev.	116-C	477 Sq.**	Clydebank	6/26/79
PRESENT STATUS: Gulf of Mexico (Mexico) (Ex Penrod-81).							

*Rigs Built in Vicksburg

**Rigs with enhanced leg

HULL	OWNER	NAME	TYPE	CLASS	LEG LGTH.	SHIPYARD	DATE DEL.
126	Transocean	GSF Galveston Key	Self Elev.	116 Mod. SLOTILEVER® Conversion	410 Sq.	Brownsville	7/27/78
PRESENT STATUS: Vietnam. Upgraded 1986.							
127	ENSCO	ENSCO 82	Self Elev.	116-C	410 Sq.	Vicksburg	1/10/79 61*
PRESENT STATUS: Gulf of Mexico (Ex Penrod-82).							
128	ENSCO	ENSCO 83	Self Elev.	82SD-C	360 Tri.	Vicksburg	5/3/79 62*
PRESENT STATUS: Gulf of Mexico (Mexico) (Ex Penrod-83).							
129	Diamond Offshore	Ocean Columbia	Self Elev.	82SD-C	360 Tri.	Brownsville	11/8/78
PRESENT STATUS: Gulf of Mexico (Mexico) (Ex Mr. Dave).							
130	Transocean	Randolph Yost	Self Elev.	116-C	410 Sq.	Brownsville	2/28/79
PRESENT STATUS: India.							
131	Transocean	Ron Tappmeyer	Self Elev.	116-C	410 Sq.	Singapore	10/23/78
PRESENT STATUS: India.							
132	Noble	Noble Earl Fredrickson	Self Elev.	82SD-C	360 Tri.	Brownsville	6/22/79
PRESENT STATUS: Bay of Campeche (Mexico) (Ex Western Triton II).							
133	Noble	Noble Roy Rhodes	Self Elev.	116-C	343 Sq.	Singapore	4/11/79
PRESENT STATUS: Arabian Gulf (UAE) (Ex Trident III).							

*Rigs Built in Vicksburg

**Rigs with enhanced leg

HULL	OWNER	NAME	TYPE	CLASS	LEG LGTH.	SHIPYARD	DATE DEL.
135	Transocean PRESENT STATUS: Gabon (Ex Transocean-5).	GSF Adriatic V	Self Elev.	116-C	410 Sq.	Singapore	8/16/79
136	Hercules PRESENT STATUS: Gulf of Mexico. Modified 1983 (Ex Keyes 150, Dual 83, RBF 150, THE 150).	Hercules 150	Self Elev.	150-44-E	248 Tri.**	Vicksburg	6/28/79 63*
137	Perforadora Mexico PRESENT STATUS: Bay of Campeche (Mexico) (Ex Western Triton III).	Sonora	Self Elev.	82SD-C	360 Tri.	Brownsville	11/2/79
138	Hercules PRESENT STATUS: India (Ex Gulfstream, Viking V, RBF 154, THE 154, Aries, Rig 26).	Hercules 260	Self Elev.	150-44-C	248 Tri.	Brownsville	7/26/79
139	Noble PRESENT STATUS: Arabian Gulf (UAE), (Ex Western Triton IV).	Noble Charles Copeland	Self Elev.	82SD-C	360 Tri.	Vicksburg	11/5/79 64*
140	Rowan PRESENT STATUS: Arabian Gulf (UAE).	Rowan Middletown Rig 22	Self Elev.	116-C	477 Sq.	Vicksburg	4/17/80 65*
141	COSL PRESENT STATUS: Bohai Gulf (China) Upgraded 1986.	Bohai 8	Self Elev.	82SD Mod. SLOTLEVER® Conversion	360 Tri.**	Singapore	1/3/80

*Rigs Built in Vicksburg

**Rigs with enhanced leg

HULL	OWNER	NAME	TYPE	CLASS	LEG LGTH.	SHIPYARD	DATE DEL.
142	COSL	Bohai 10	Self Elev.	82SD Mod. SLOTILEVER® Conversion	360 Tri.**	Singapore	3/24/80
PRESENT STATUS: Bohai Gulf (China) Upgraded 1988.							
143	Hercules	Hercules 261	Self Elev.	82SD-C	360 Tri.	Canada (Davie) (K'it)	6/20/79
PRESENT STATUS: Arabian Gulf (Saudi Arabia) (Ex GSF High Island I).							
144	Transocean	Trident IV	Self Elev.	116-C	410 Sq.	Brownsville	3/5/80
PRESENT STATUS: Gabon.							
145	Rowan	Rowan-Paris Rig 23	Self Elev.	116-C	477 Sq.	Vicksburg	9/10/80
PRESENT STATUS: Arabian Gulf (Qatar).							
146	ENSCO	ENSCO 97	Self Elev.	82SD-C	360 Tri.	Brownsville	5/22/80
PRESENT STATUS: Arabian Gulf (Bahrain) (Ex Keyes 250, Dual 86).							
147	Jindal Drilling	Noble Charlie Yester	Self Elev.	116-C	410 Sq.	Singapore	7/14/80
PRESENT STATUS: India (Ex W.T. Adams, Sonny Voss, Trident 18).							
148	Transocean	GSF High Island II	Self Elev.	82SD-C	394 Tri.	Canada (Davie) (K'it)	11/30/79
PRESENT STATUS: Arabian Gulf (Saudi Arabia). Damaged in Hurricane Rita 9/24/05.							

*Rigs Built in Vicksburg

**Rigs with enhanced leg

HULL	OWNER	NAME	TYPE	CLASS	LEG LGTH.	SHIPYARD	DATE DEL.
149	Transocean PRESENT STATUS: Adriatic Sea (Italy).	D.R. Stewart	Self Elev.	116-C	443 Sq.	Singapore	10/15/80
150	Saipem PRESENT STATUS: Arabian Gulf (UAE) (Ex Arabdrill 08).	Perro Negro 2	Self Elev.	116-C	410 Sq.	Clydebank	8/20/80
151	Transocean PRESENT STATUS: Gabon (Ex Transocean-6).	GSF Adriatic VI	Self Elev.	116-C	443 Sq.	Singapore	3/30/81
152	Hercules PRESENT STATUS: Sank in Hurricane Katrina, GOM, 8/28/05. (Ex Gulfwing, Parker 25J).	Hercules 25	Self Elev.	150-44-SP	317 Tri.	Brownsville	8/14/80
153	KCA Deutag PRESENT STATUS: Gabon (Ex Salenergy IV, Nahuatl, Songa Tellus).	Ben Avon	Self Elev.	82SD-C	360 Tri.	Canada (Davie) (Kit)	5/23/80
154	Rowan PRESENT STATUS: Arabian Gulf (UAE).	Charles Rowan Rig 36	Self Elev.	116-C	444 Sq.	Vicksburg	2/23/81 67*
155	Rowan PRESENT STATUS: Arabian Gulf (UAE).	Arch Rowan	Self Elev.	116-C	477 Sq.**	Vicksburg	7/2/81 68*
156	Rowan PRESENT STATUS: Arabian Gulf (Qatar).	Gilbert Rowe Rig 38	Self Elev.	116-C	477 Sq.**	Vicksburg	11/6/81 69*

*Rigs Built in Vicksburg

**Rigs with enhanced leg

HULL	OWNER	NAME	TYPE	CLASS	LEG LGTH.	SHIPYARD	DATE DEL.
157	Rowan	Cecil Provine Rig 39	Self Elev.	116-C	410 Sq.**	Vicksburg	3/22/82
PRESENT STATUS: Gulf of Mexico. 70*							
158	Transocean	GSF Key Manhattan	Self Elev.	116-C	410 Sq.	Brownsville	12/12/80
PRESENT STATUS: Croatia.							
159	Global Petrotech	Global Pearl	Self Elev.	82SD-C	360 Tri.	Canada (Davie) (Kti)	9/5/80
PRESENT STATUS: UAE, Repair 2009, (Ex GSF High Island III). Damaged in Hurricane Rita 9/24/05.							
160	Transocean	GSF High Island V	Self Elev.	82SD-C	394 Tri.	Brownsville	2/26/81
PRESENT STATUS: Gabon.							
161	Transocean	GSF Adriatic I	Self Elev.	116-C	410 Sq.	Brownsville	6/12/81
PRESENT STATUS: Gabon.							
162	Transocean	GSF Adriatic II	Self Elev.	116-C	477 Sq.**	Brownsville	9/9/81
PRESENT STATUS: Gabon.							
163	ENSCO	ENSCO 84	Self Elev.	82SD-C	360 Tri.	Singapore	7/1/81
PRESENT STATUS: Arabian Gulf (Bahrain) (Ex Penrod-84).							
164	ENSCO	ENSCO 85	Self Elev.	116-C	343 Sq.**	Singapore	10/26/81
PRESENT STATUS: Tunisia (Ex Penrod-85).							

*Rigs Built in Vicksburg

**Rigs with enhanced leg

HULL	OWNER	NAME	TYPE	CLASS	LEG LGTH.	SHIPYARD	DATE DEL.
165	ENSCO	ENSCO 86	Self Elev.	82SD-C	360 Tri.	Brownsville	12/4/81
PRESENT STATUS: Gulf of Mexico (Ex Penrod-86).							
166	ENSCO	ENSCO 87	Self Elev.	116-C	477 Sq.	Vicksburg	6/22/82
PRESENT STATUS: Gulf of Mexico (Ex Penrod-87).							
167	Transocean	GSF High Island IV	Self Elev.	82SD-C	360 Tri.	Canada (Davie) (Kit)	12/2/80
PRESENT STATUS: Arabian Gulf (Saudi Arabia).							
168	ENSCO	ENSCO 88	Self Elev.	82SD-C	360 Tri.	Brownsville	3/22/82
PRESENT STATUS: Arabian Gulf (Qatar).							
169	ENSCO	ENSCO 90	Self Elev.	82SD-C	360 Tri.	Brownsville	6/18/82
PRESENT STATUS: Gulf of Mexico (Ex Penrod-90).							
170	ENSCO	ENSCO 89	Self Elev.	82SD-C	360 Tri.	Vicksburg	10/6/82
PRESENT STATUS: Gulf of Mexico (Mexico) (Ex Penrod-89).							
171	Noble	Noble Lloyd Noble	Self Elev.	82SD-C	360 Tri.	Vicksburg	1/14/83
PRESENT STATUS: Nigeria (Ex Hornet, Penrod-91).							
172	Arabian Drilling	Arabdrill 17	Self Elev.	82SD-C	360 Tri.	Canada (Davie) (Kit)	7/15/81
PRESENT STATUS: Arabian Gulf (Saudi Arabia) (Ex High Island-VI).							

*Rigs Built in Vicksburg

**Rigs with enhanced leg

HULL	OWNER	NAME	TYPE	CLASS	LEG LGTH.	SHIPYARD	DATE DEL.
173	Petrobras	Petrobras VI	Self Elev.	116-C	410 Sq.	Canada (Davie) (Kit)	8/20/82
PRESENT STATUS: Brazil.							
174	Transocean	GSF Key Singapore	Self Elev.	116-C	477 Sq.	Singapore	3/1/82
PRESENT STATUS: Egypt.							
175	Rowan	Rowan Halifax Rig 40	Self Elev.	116-C	477 Sq. **	Brownsville	12/29/82
PRESENT STATUS: Sank in Hurricane Rita, GOM, 9/24/05.							
176	ENSCO	ENSCO 92	Self Elev.	116-C	343 Sq.	Singapore	7/14/82
PRESENT STATUS: North Sea (UK) (Ex Penrod-92).							
177	ENSCO	ENSCO 93	Self Elev.	82SD-C	360 Tri.	Singapore	10/4/82
PRESENT STATUS: Gulf of Mexico (Mexico) (Ex Penrod-93).							
178	Transocean	GSF Adriatic IX	Self Elev.	116-C	477 Sq. **	Clydebank (UIE) (Kit)	7/21/81
PRESENT STATUS: Nigeria.							
179	Transocean	GSF High Island VII	Self Elev.	82SD-C	360 Tri.	Canada (Davie) (Kit)	4/30/82
PRESENT STATUS: Cameroon.							

*Rigs Built in Vicksburg

**Rigs with enhanced leg

HULL	OWNER	NAME	TYPE	CLASS	LEG LGTH.	SHIPYARD	DATE DEL.
180	Hercules	Hercules 350	Self Elev.	116-C	477 Sq.**	Canada (Davie) (K(it)	9/2/82
PRESENT STATUS: Gulf of Mexico. (Ex GSF Adriatic III).							
181	Lynemouth Drilling	Foresight Driller VII	Self Elev.	116-C	477 Sq.**	Singapore	1/26/83
PRESENT STATUS: Oman (Ex Transocean-7, GSF Adriatic VII). Damaged in Hurricane Rita 9/24/05. Repaired 2009.							
182	Noble	Noble Tom Jobe	Self Elev.	82SD-C	360 Tri.**	Brownsville	12/20/82
PRESENT STATUS: Bay of Campeche (Mexico) (Ex Seabee).							
183	Transocean	GSF Adriatic X	Self Elev.	116-C	477 Sq.**	Clydebank (UIE) (Kit)	3/25/82
PRESENT STATUS: Tunisia (Ex Chichen Itza).							
184	Global Santa Fe	GSF Adriatic IV	Self Elev.	116-C	477 Sq.	Singapore	5/18/83
PRESENT STATUS: Burned and sank in blowout off Egypt, 8/10/04.							
186	Hercules	Hercules 262	Self Elev.	82SD-C	360 Tri.	Canada (Davie) (K(it)	11/12/82
PRESENT STATUS: Arabian Gulf (Saudi Arabia) (Ex GSF High Island VIII).							
187	Perforadora	Zacateca	Self Elev.	116-C	410 Sq.	Canada (Davie) (K(it)	9/15/83
PRESENT STATUS: Lost in blowout, 10/86, Mexico (Ex Zacateca).							

*Rigs Built in Vicksburg

**Rigs with enhanced leg

HULL	OWNER	NAME	TYPE	CLASS	LEG LGTH.	SHIPYARD	DATE DEL.
188	BHP	Douglas Acc Utility	Self Elev.	116-C	243 Sq.**	Clydebank (UIE) (Kit)	3/25/83
PRESENT STATUS: Irish Sea. Converted to accommodations and control station (9/93) (Ex Morcambe Flame).							
192	Transocean	GSF Rig 141	Self Elev.	82SD-C	360 Tri.	Hong Kong (Euroasia) (Kit)	10/14/82
PRESENT STATUS: Gulf of Suez (Egypt).							
195	Transocean	GSF Adriatic VIII	Self Elev.	116-C	444 Sq.	Hong Kong (Euroasia) (Kit)	3/31/83
PRESENT STATUS: Nigeria.							
196	Transocean	GSF High Island IX	Self Elev.	82SD-C	360 Tri.	Canada (Davie) (Kit)	6/17/83
PRESENT STATUS: Ghana.							
198	Seadrill	T-8	Tender			Singapore	8/11/82
PRESENT STATUS: Malaysia. Modified 1997, 2000 (Ex Tiga Kali, Smedvig T-8).							
199	Rowan	Rowan California Rig 42	Self Elev.	116-C	410 Sq.**	Singapore	11/1/83
PRESENT STATUS: Arabian Gulf (UAE) (Ex California).							
200	Rowan	Rowan Gorilla I Rig 27	Self Elev.	Gorilla® SLOTILEVER®	504 Sq.	Vicksburg	12/15/83
PRESENT STATUS: Sank during tow, North Atlantic, 12/15/89.							
							74*

*Rigs Built in Vicksburg

**Rigs with enhanced leg

HULL	OWNER	NAME	TYPE	CLASS	LEG LGTH.	SHIPYARD	DATE DEL.
202	Rowan	Rowan Gorilla III Rig 44	Self Elev.	Gorilla® SLOTILEVER®	504 Sq.	Vicksburg	11/15/85
PRESENT STATUS: Gulf of Mexico. 75*							
203	Rowan	Rowan Gorilla II Rig 28	Self Elev.	Gorilla® SLOTILEVER®	638 Sq.	Singapore	10/19/84
PRESENT STATUS: Gulf of Mexico.							
205	Rowan	Rowan Gorilla IV Rig 46	Self Elev.	Gorilla® SLOTILEVER®	604 Sq.	Vicksburg	11/7/86
PRESENT STATUS: Gulf of Mexico (Mexico). Enhanced Cantilever 2000. 76*							
209	Santa Fe	Al-Baz	Self Elev.	116-C	410 Sq.	Hong Kong (Euroasia) (Kit)	8/8/83
PRESENT STATUS: Burned and sank in blowout, 4/28/89.							
210	Transocean	GSF Adriatic XI	Self Elev.	116-C	343 Sq.**	Clydebank (UIE) (Kit)	3/8/83
PRESENT STATUS: Malaysia (Ex Bay Driller).							
211	Land and Sea Construction	Sungei Bulan	Steel Barge			Singapore	3/25/82
PRESENT STATUS: Location unknown.							
212	Transocean	GSF Baltic I	Self Elev.	Super 300 SLOTILEVER®	515 Sq.	Brownsville	12/22/83
PRESENT STATUS: Nigeria.							

*Rigs Built in Vicksburg

**Rigs with enhanced leg

HULL	OWNER	NAME	TYPE	CLASS	LEG LGTH.	SHIPYARD	DATE DEL.
213	Noble	Noble Ed Noble PRESENT STATUS: Nigeria (Ex Penrod-98, Midway).	Self Elev.	82SD-C	360 Tri.	Brownsville, TX	12/24/84
214	ENSCO	ENSCO 99 PRESENT STATUS: Gulf of Mexico (Ex Penrod-99).	Self Elev.	82SD-C	360 Tri.	Brownsville, TX	5/6/85
215	ENSCO	ENSCO 100 PRESENT STATUS: North Sea (UK) (Ex Mr. Mac, West Omikron).	Self Elev.	Gorilla® SLOTILEVER®	504 Sq.	Clydebank (UIE) (Kit)	2/2/87
216	Transocean	GSF Compact Driller PRESENT STATUS: Thailand.	Self Elev.	116-C	410 Sq.	Vicksburg, MS	3/2/92 77*
-	BHP Billiton	Irish Sea Pioneer PRESENT STATUS: Douglas Field (UK), Supplied Spud Leg & Elevating Unit Kit.	Lift Boat	OSV	241 Tri.	Lockport, LA (Bollinger) (Kit)	11/95
217	ENSCO	ENSCO 74 PRESENT STATUS: Sank in Hurricane Ike, GOM 9/12/08, (ex. Chiles Columbus).	Self Elev.	Super 116	511 Sq.	Brownsville TX (AmFELS)(Kit)	5/26/99
219	Rowan	Rowan Gorilla V Rig 47 PRESENT STATUS: North Sea (UK).	Self Elev.	Super Gorilla	574 Tri.	Vicksburg, MS	11/15/98 78*

*Rigs Built in Vicksburg

**Rigs with enhanced leg

HULL	OWNER	NAME	TYPE	CLASS	LEG LGTH.	SHIPYARD	DATE DEL.
220	Rowan	Rowan Gorilla VI Rig 48	Self Elev.	Super Gorilla	607 Tri.	Vicksburg, MS	6/21/00
PRESENT STATUS: North Sea (UK). 79*							
221	Rowan	Rowan Gorilla VII Rig 49	Self Elev.	Super Gorilla	607 Tri.	Vicksburg, MS	12/10/01
PRESENT STATUS: North Sea (UK). 80*							
222	ENSCO	ENSCO-76	Self Elev.	Super 116	410 Sq.	Pascagoula, MS (TDI-Halter) (Kit)	1/21/00
PRESENT STATUS: Arabian Gulf (Saudi Arabia) (ex. Tonala).							
223	ENSCO	ENSCO-75	Self Elev.	Super 116	544 Sq.	Brownsville, TX (AmFELS)(Kit)	10/27/99
PRESENT STATUS: Gulf of Mexico (ex. Chiles Magellan).							
224	Rowan	Bob Palmer Rig 50	Self Elev.	Super Gorilla XL	647 Tri.	Vicksburg, MS	8/18/03
PRESENT STATUS: Arabian Gulf (Saudi Arabia). 81*							
225	Rowan	Scooter Yeargain Rig 55	Self Elev.	TARZAN	445 Tri.	Vicksburg, MS	4/1/04
PRESENT STATUS: Arabian Gulf (Saudi Arabia). 82*							
226	Rowan	Bob Keller Rig 56	Self Elev.	TARZAN	445 Tri.	Vicksburg, MS	7/29/05
PRESENT STATUS: Arabian Gulf (Saudi Arabia). 83*							

*Rigs Built in Vicksburg

**Rigs with enhanced leg

HULL	OWNER	NAME	TYPE	CLASS	LEG LGTH.	SHIPYARD	DATE DEL.
227	Rowan	Hank Boswell Rig 57	Self Elev.	TARZAN	445 Tri.	Vicksburg, MS	9/15/06
PRESENT STATUS: Arabian Gulf (Saudi Arabia). 84*							
228	RDC Drilling Int.	J.P. Bussell Rig 58	Self Elev.	TARZAN	445 Tri.	Sabine Pass, TX	11/17/08
PRESENT STATUS: Egypt.							
229	US Army Corp	Goetz Dredge	Suction Dredge	-		Vicksburg, MS	6/18/05
PRESENT STATUS: St Paul District, Minn. 85*							
230	Shengli (Downhole)	Shengli Workover No 4	SE-Workover	-	180 Tubl.	Qinghuangdao, China	5/26/07
PRESENT STATUS: Bohai Bay (China), Supplied Elevating Unit Kit. (SHGSIC)(Kit)							
232	Perforadora Central	Panuco	Self Elev.	Super 116E	511 Sq.	Vicksburg, MS	6/18/07
PRESENT STATUS: Bay of Campeche (Mexico). 86*							
233	Seadrill	Offshore Courageous	Self Elev.	Super 116	477 Sq.	Brownsville, TX (AmFELS)(Kit)	5/30/07
PRESENT STATUS: Malaysia.							
234	Seadrill	Offshore Resolute	Self Elev.	Super 116	477 Sq.	Brownsville, TX (AmFELS)(Kit)	5/5/08
PRESENT STATUS: Vietnam.							
235	CPOE (CNPC)	CPOE 63	SE-Workover	-	206 Tubl.	Qingdao, China (Beihai)(Kit)	1/22/07
PRESENT STATUS: Bohai Bay (China), Supplied Elevating Unit Kit.							

*Rigs Built in Vicksburg

**Rigs with enhanced leg

HULL	OWNER	NAME	TYPE	CLASS	LEG LGTH.	SHIPYARD	DATE DEL.
236	Seadrill PRESENT STATUS: Brazil.	Offshore Defender	Self Elev.	Super 116	477 Sq.	Brownsville, TX (AmFELS)(Kit)	11/10/07
237	Seadrill PRESENT STATUS: Venezuela.	Offshore Vigilant	Self Elev.	Super 116	477 Sq.	Brownsville, TX (AmFELS)(Kit)	9/10/08
238	Seadrill PRESENT STATUS: Arabian Gulf.	Offshore Intrepid	Self Elev.	Super 116	477 Sq.	Brownsville, TX (AmFELS)(Kit)	1/28/09
239	AOPL (Atwood) PRESENT STATUS: Egypt.	Atwood Aurora	Self Elev.	Super 116E	477 Sq.	Brownsville, TX (AmFELS)(Kit)	12/22/08
240	RDC Drilling Int. PRESENT STATUS: Gulf of Mexico.	Rowan Mississippi Rig 74	Self Elev.	WORKHORSE	491 Sq.	Vicksburg, MS	11/10/08 87*
241	RDC Drilling Int. PRESENT STATUS: Arabian Gulf (Saudi Arabia).	Ralph Coffman Rig 75	Self Elev.	WORKHORSE	491 Sq.	Vicksburg, MS	12/15/09 88*
242	RDC Drilling Int. PRESENT STATUS: Under Construction.	Joe Douglas Rig 78	Self Elev.	WORKHORSE	491 Sq.	Vicksburg, MS	(9/11) 89*
244	Great Offshore PRESENT STATUS: Under Construction.	Samed Shikhar	Self Elev.	Super 116E	477 Sq.	Dabhol, India (Bharati)(Kit)	(10/11)

*Rigs Built in Vicksburg

**Rigs with enhanced leg

HULL	OWNER	NAME	TYPE	CLASS	LEG LGTH.	SHIPYARD	DATE DEL.
245	Seadrill	Offshore Freedom	Self Elev.	Super 116E	477 Sq.	Hamriyah, U.A.E. (Lamprell)(Kit)	6/3/09
PRESENT STATUS: Arabian Gulf.							
246	Shengli (Downhole)	Shengli Workover No.7	SE-Workover	-	180 Tubl.	Qinhuangdao, China (SHGSIC)(Kit)	(tbd)
PRESENT STATUS: Pending Construction, Supplied Elevating Unit Kit.							
247	Perforadaora	Central Tuxpan	Self Elev.	Super 116E	511 Sq.	Brownsville, TX (AmFELS)(Kit)	1/5/10
PRESENT STATUS: Brownsville, Texas.							
248	Rowan	EXL I Rig 80	Self Elev.	Super 116E	477 Sq.	Brownsville, TX (AmFELS)(Kit)	4/1/10
PRESENT STATUS: Gulf of Mexico.							
249	Rowan	EXL II Rig 81	Self Elev.	Super 116E	511 Sq.	Brownsville, TX (AmFELS)(Kit)	8/31/10
PRESENT STATUS: Trinidad.							
252	Rowan	EXL III Rig 82	Self Elev.	Super 116E	477 Sq.	Brownsville, TX (AmFELS)(Kit)	12/20/10
PRESENT STATUS: Gulf of Mexico.							
253	Rowan	EXL IV Rig 83	Self Elev.	Super 116E	477 Sq.	Brownsville, TX (AmFELS)(Kit)	(3/12)
PRESENT STATUS: Under Construction.							

*Rigs Built in Vicksburg

**Rigs with enhanced leg

HULL	OWNER	NAME	TYPE	CLASS	LEG LGTH.	SHIPYARD	DATE DEL.
254	Seadrill PRESENT STATUS: Brazil	Offshore Mischief	Self Elev.	Super 116E	477 Sq.	Hamriyah, U.A.E. (Lamprell)(Kit)	4/28/10
255	PetroVietnam PRESENT STATUS: Under Construction.	tbm	Self Elev.	Super 116E	477 Sq.	Vung Tau, Vietnam (PVMS)(Kit)	(3/12)
256	NDC PRESENT STATUS: Under Construction.	tbm	Self Elev.	Super 116E	310 Sq.	Jebel Ali, U.A.E. (Lamprell)(Kit)	(5/12)
257	Petrobras Netherlands B.V. PRESENT STATUS: Under Construction.	P-59	Self Elev.	Super 116E	477 Sq.	Maragojipe, Brazil (CRP)(Kit)	(1/12)
258	Petrobras Netherlands B.V. PRESENT STATUS: Under Construction.	P-60	Self Elev.	Super 116E	477 Sq.	Maragojipe, Brazil (CRP)(Kit)	(5/12)
259	NDC PRESENT STATUS: Under Construction.	tbm	Self Elev.	Super 116E	310 Sq.	Hamriyah, U.A.E. (Lamprell)(Kit)	11/12
260	Eurasia PRESENT STATUS: Under Construction.	tbm	Self Elev.	Super 116E	377 Sq.	Hamriyah, U.A.E. (Lamprell)(Kit)	(3/13)
261	Great ship PRESENT STATUS: Under Construction.	tbm	Self Elev.	Super 116E	477 Sq.	Hamriyah, U.A.E. (Lamprell)(Kit)	(12/12)
262	Central Panuco PRESENT STATUS: Under Construction.	Papaloapan	Self Elev.	Super 116E	511 Sq.	Brownsville, TX (AmFELS)(Kit)	(3/13)

*Rigs Built in Vicksburg

SUPER GORILLA CLASS 550 FT. WD

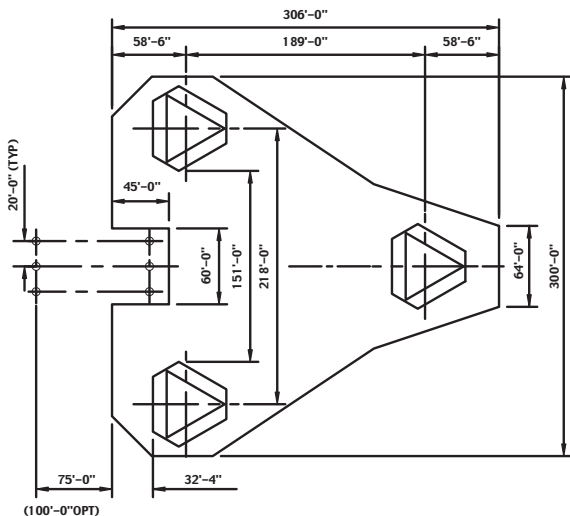

STORM MAX ELEV. WT.	42,725 KIPS
HULL DEPTH.....	36 FT.
WATER PLANE AREA	48,690 SQ. FT.
LEG PITCH	53 FT.
SPUD TANK DIA. "FLAT-TO-FLAT"	54' - 7"
"POINT-TO-POINT" ..	65' - 9"
SPUD TANK HT.	30' - 4"
SPUD TANK AREA	2,616 SQ. FT.
SPUD TANK VOLUME	39,390 CU. FT.
ELEVATING UNIT	1000/8 opposed

NUMBER BUILT - 3
1998 - Present

WORKHORSE® CLASS
(a.k.a. - 240-C)
400 FT. WD

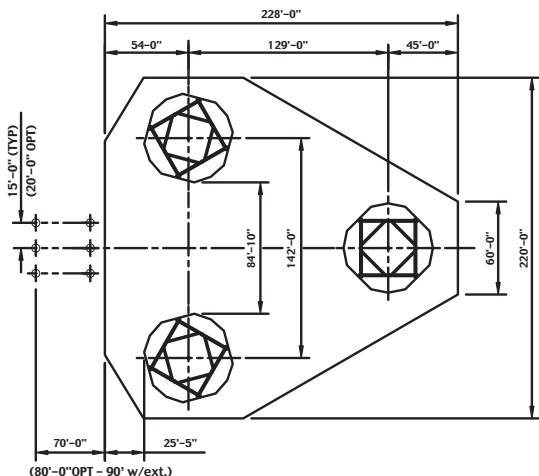

STORM MAX ELEV. WT.	27,000 KIPS
HULL DEPTH	26 FT.
WATER PLANE AREA	30,700 SQ. FT.
LEG PITCH	36' - 0"
SPUD TANK DIA.	55 FT. ACROSS FLATS
SPUD TANK HT.	29' - 2"
SPUD TANK AREA	2,141 SQ. FT.
SPUD TANK VOLUME	26,050 CU. FT.
ELEVATING UNIT	440/6 opposed

NUMBER BUILT - 3
2006 - Present

SUPER 116 & SUPER 116E CLASS 350 FT. WD

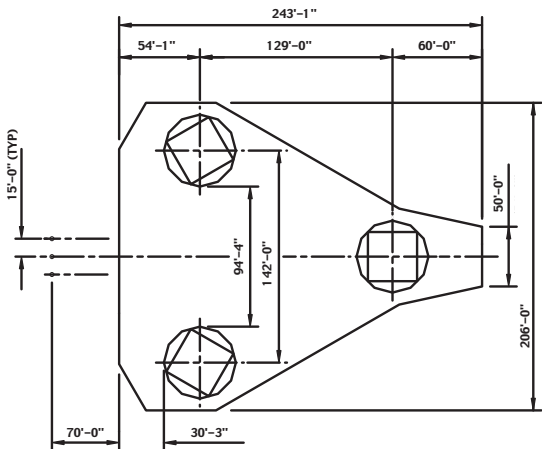

STORM MAX ELEV. WT.	20,020 KIPS (16,250 KIPS)
HULL DEPTH	26 FT.
WATER PLANE AREA	27,015 SQ. FT.
LEG PITCH	30 FT.
SPUD TANK DIA.	46 FT. ACROSS FLATS
SPUD TANK HT.	24 FT.
SPUD TANK AREA	1,555 SQ. FT.
SPUD TANK VOLUME	13,520 CU. FT.
ELEVATING UNIT	375/5 in line (375/4)
NON-E = (--)	

NUMBER BUILT - 26
1999 - Present

TARZAN CLASS™

300 FT. WD

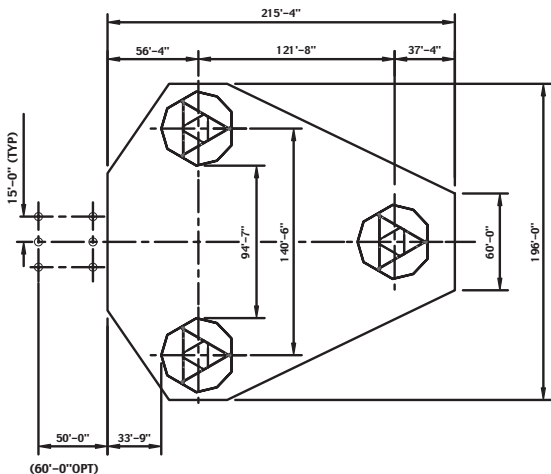

STORM MAX ELEV. WT.	19,500 KIPS
HULL DEPTH.....	22 FT.
WATER PLANE AREA	26,010 SQ. FT.
LEG PITCH	33' - 6"
SPUD TANK DIA. "FLAT TO FLAT"	42' - 2"
"POINT TO POINT" ...	44' - 6"
SPUD TANK HT.	22' - 9"
SPUD TANK AREA	1,317 SQ. FT.
SPUD TANK VOLUME	12,138 CU. FT.
ELEVATING UNIT	440/6 opposed

NUMBER BUILT - 4

2004 -

“LEGACY DESIGNS”

GORILLA® CLASS
(a.k.a.150-88-C)
450 FT. WD

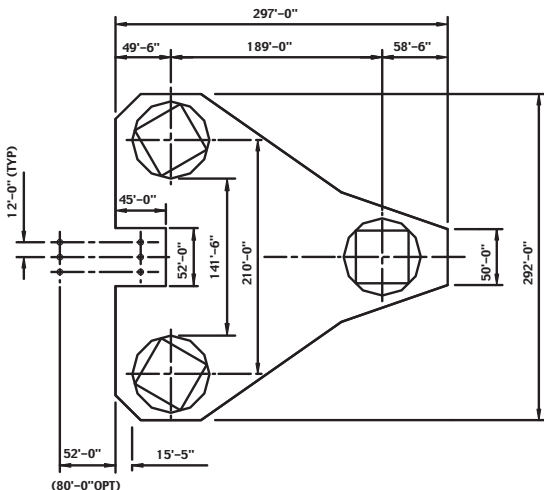

STORM MAX ELEV. WT.	27,250 KIPS
HULL DEPTH	30 FT.
WATER PLANE AREA	42,265 SQ. FT.
LEG PITCH	46 FT.
SPUD TANK DIA.	66 FT. ACROSS FLATS
SPUD TANK HT.	35 FT.
SPUD TANK AREA	3,345 SQ. FT.
SPUD TANK VOLUME	48,000 CU. FT.
ELEVATING UNIT	375/8 in line

NUMBER BUILT - 5
 1983 - 1987

SUPER 300 CLASS 375 FT. WD

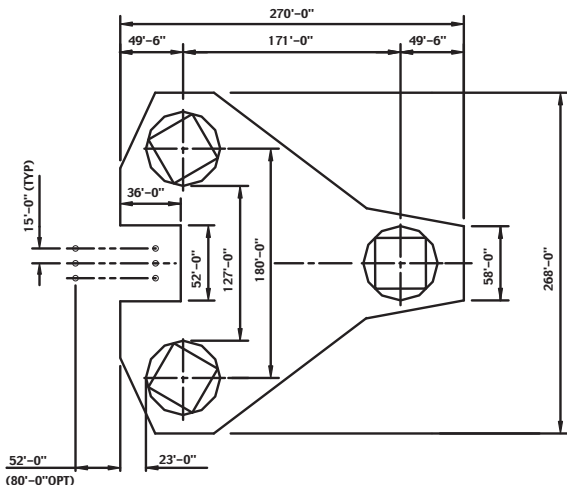

STORM MAX ELEV. WT.	25,300 KIPS
HULL DEPTH	28 FT.
WATER PLANE AREA	35,290 SQ. FT.
LEG PITCH	39 FT.
SPUD TANK DIA.	55 FT. ACROSS FLATS
SPUD TANK HT.	30' - 3"
SPUD TANK AREA	2,325 SQ. FT.
SPUD TANK VOLUME	29,050 CU. FT.
ELEVATING UNIT	375/6 in line

NUMBER BUILT - 1
1983

116-C CLASS 328 FT. WD

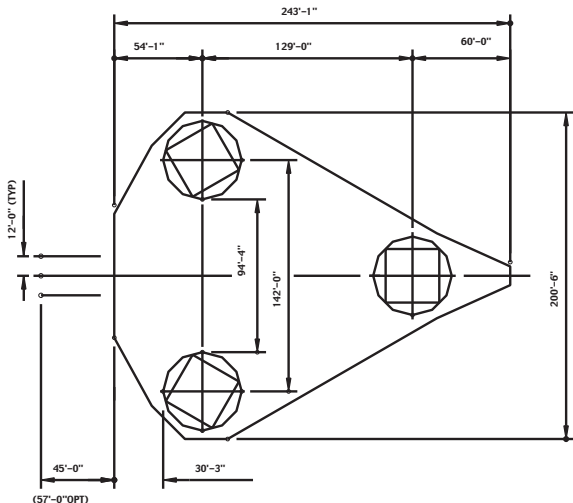

STORM MAX ELEV. WT.	15,100 KIPS
HULL DEPTH	26 FT.
WATER PLANE AREA	24,020 SQ. FT.
LEG PITCH	30 FT.
SPUD TANK DIA.	46 FT. ACROSS FLATS
SPUD TANK HT.	24 FT.
SPUD TANK AREA	1,546 SQ. FT.
SPUD TANK VOLUME	13,520 CU. FT.
ELEVATING UNIT	375/4 in line

**NUMBER BUILT - 39
1978 - 1991**

CLASS 84 & 116S
328 FT. WD

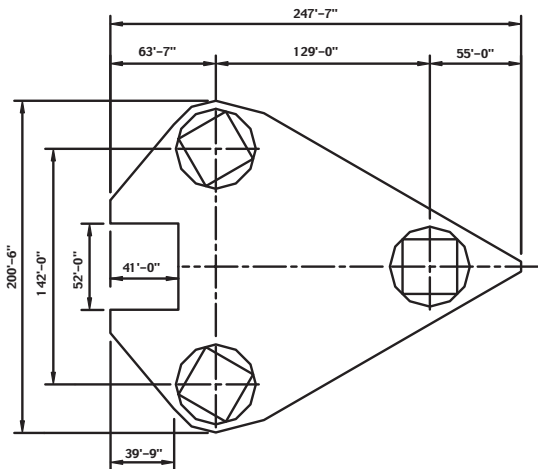

STORM MAX ELEV. WT. 14,100 KIPS
HULL DEPTH 26 FT.
WATER PLANE AREA 22,665 SQ. FT.
LEG PITCH 30 FT.
SPUD TANK DIA. 46 FT. ACROSS FLATS
SPUD TANK HT. 24 FT.
SPUD TANK AREA 1,546 SQ. FT.
SPUD TANK VOLUME 11,230 CU. FT.
ELEVATING UNIT 375/4 in line

NUMBER BUILT - 16
1975 - 1978

CLASS 53 & 64
328 FT. WD

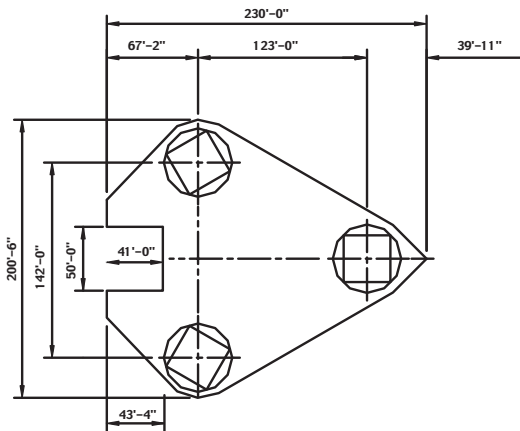

STORM MAX ELEV. WT.	14,100 KIPS
HULL DEPTH	26 FT.
WATER PLANE AREA	21,355 SQ. FT.
LEG PITCH	30 FT.
SPUD TANK DIA.	46 FT. ACROSS FLATS
SPUD TANK HT.	24 FT.
SPUD TANK AREA	1,592 SQ. FT.
SPUD TANK VOLUME	10,750 CU. FT.
ELEVATING UNIT	375/4 in line

NUMBER BUILT - 12
1971 - 1974

CLASS 82-SD-C 250 FT. WD

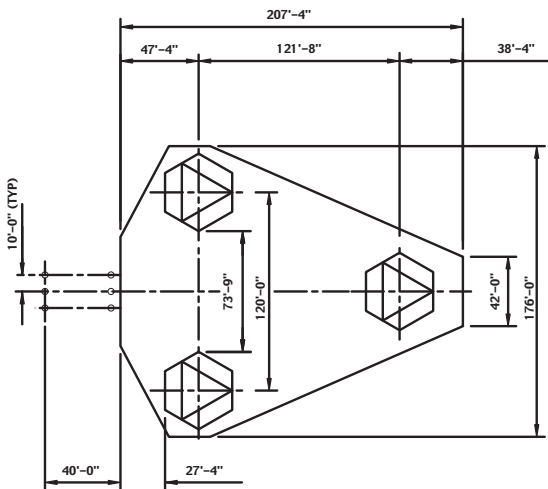

STORM MAX ELEV. WT.	10,900 KIPS
HULL DEPTH	20 FT.
WATER PLANE AREA	20,300 SQ. FT.
LEG PITCH	27 FT.
SPUD TANK DIA.	40 FT. ACROSS FLATS
SPUD TANK HT.	21' - 4"
SPUD TANK AREA	1,235 SQ. FT.
SPUD TANK VOLUME	10,160 CU. FT.
ELEVATING UNIT	375/4 in line

NUMBER BUILT - 31
1977 - 1985

CLASS 52 & 82 250 FT. WD

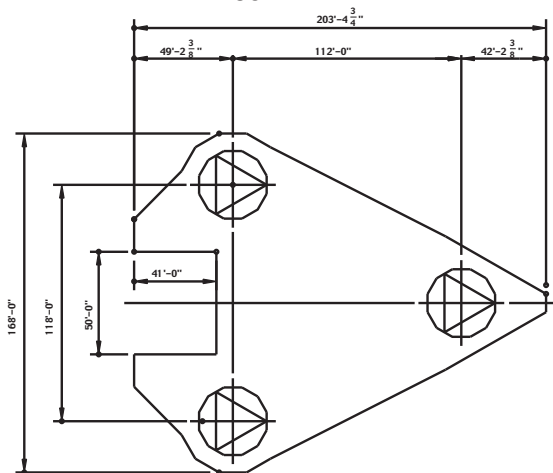

STORM MAX ELEV. WT.	10,250 KIPS
HULL DEPTH	22 FT.
WATER PLANE AREA	16,530 SQ. FT.
LEG PITCH	24 FT.
SPUD TANK DIA.	46 FT. ACROSS FLATS
SPUD TANK HT.	21 FT.
SPUD TANK AREA	1,700 SQ. FT.
SPUD TANK VOLUME	11,230 CU. FT.
ELEVATING UNIT	375/4 in line

NUMBER BUILT - 15
1970 - 1977

CLASS 150-44-C/-E/-SP

150 FT. WD

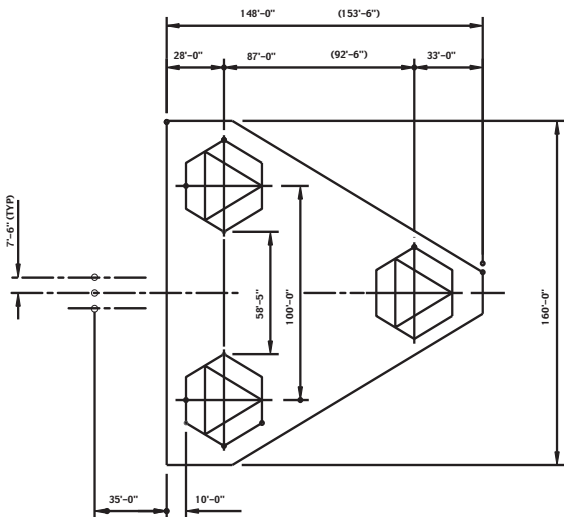

STORM MAX ELEV. WT.	10,250 KIPS
HULL DEPTH	16 FT.
WATER PLANE AREA	12,570 SQ. FT. (13,180)
LEG PITCH	24 FT.
SPUD TANK DIA.	36 FT. ACROSS FLATS
SPUD TANK HT.	19 FT.
SPUD TANK AREA	975 SQ. FT.
SPUD TANK VOLUME	7,365 CU. FT.
ELEVATING UNIT	375/3 in line
SP = (---)	

NUMBER BUILT - 4
1977 - 1980

NOTES

Built on Experience. Driven by Vision.